



RAYMOND E. O'BRIEN R.A., Inc.  
 ARCHITECTURE  
 701 BOX 301 19 MAIN ST. BLDG 2000 NEW HAVEN CT 06510  
 TEL: (203) 526-0000 FAX: (203) 526-0000

PROJECT No. 2015-48  
 SHEET No. A-1

FLOOR PLAN / AREAS  
 MALL AT 206  
 TENANT S.F. TAKE OFF  
 LOT 206, BLOCK 500  
 ROUTE 204, TOWNSHIP OF HARTFORD, N.H.

DATE: 08/11/15  
 DRAWN BY: [unintelligible]  
 CHECKED BY: [unintelligible]  
 SCALE: AS SHOWN

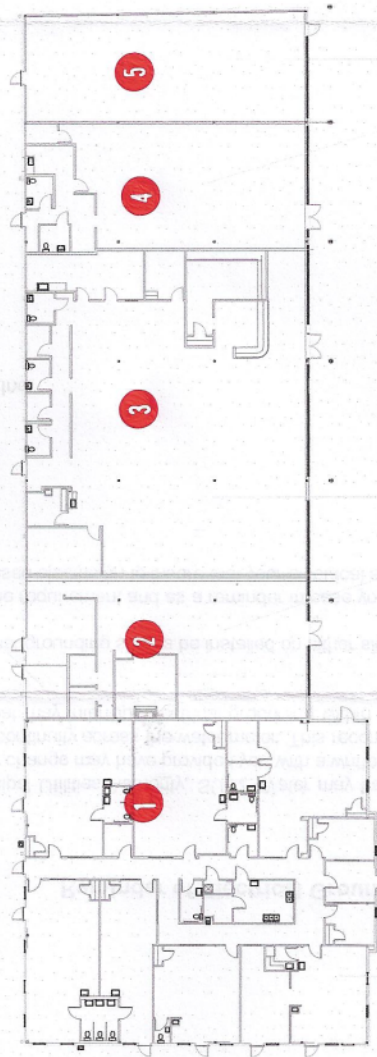

COMMON ELEC.  
 PERIMETER = 48'-8"  
 TOTAL AREA = 146.7 S.F.

TENANT No. 1  
 PERIMETER = 332'-8"  
 TOTAL AREA = 6,798.8 S.F.

TENANT No. 3  
 PERIMETER = 299'-3"  
 TOTAL AREA = 5,559.6 S.F.

TENANT No. 2  
 PERIMETER = 210'-4"  
 TOTAL AREA = 2,315 S.F.

TENANT No. 5  
 PERIMETER = 195'-4"  
 TOTAL AREA = 1,937.3 S.F.

TENANT No. 4  
 PERIMETER = 203'-11"  
 TOTAL AREA = 2,195 S.F.

TOTAL BUILDING PERIMETER = 679'-5"  
 TOTAL AREA = 18,952.4 S.F.

MAIN FLOOR PLAN OF EXISTING CONDITIONS  
 ALL AREAS ARE FIELD VERIFIED

RAYMOND E. O'BRIEN R.A., Inc.  
 701 BOX 301 19 MAIN ST. BLDG 2000 NEW HAVEN CT 06510  
 TEL: (203) 526-0000 FAX: (203) 526-0000

